

# The Nottingham City Council (River Trent Cycle and Pedestrian Bridge) Scheme 2024 - Appendix B

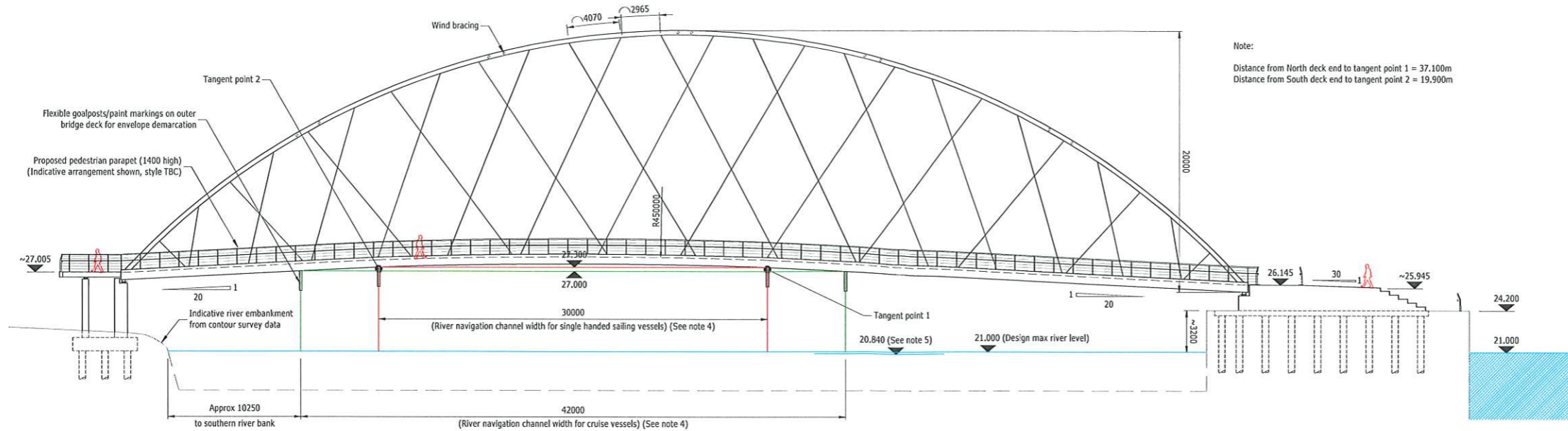

Copyright Ramboll UK Limited. All rights reserved. This document is issued for the party who commissioned it and for the specific purposes connected with the project only. It should not be relied upon by any other party or used for any other purpose. Ramboll accepts no responsibility or liability which may arise from reliance or use of this document or the data contained herein by any other party or for any other purpose.

- Notes
- Do not scale from this drawing.
  - All dimensions are millimetres U.N.O.
  - All levels are in metres above ordnance datum U.N.O.
  - This bridge arrangement considers minimum 50% navigational width for cruise vessels and minimum 35% navigational width for Laser / Comet single handed sailing boats.
  - The river level was recorded at Trent Basin by BWB Consulting at 10:30am on 24/09/21.

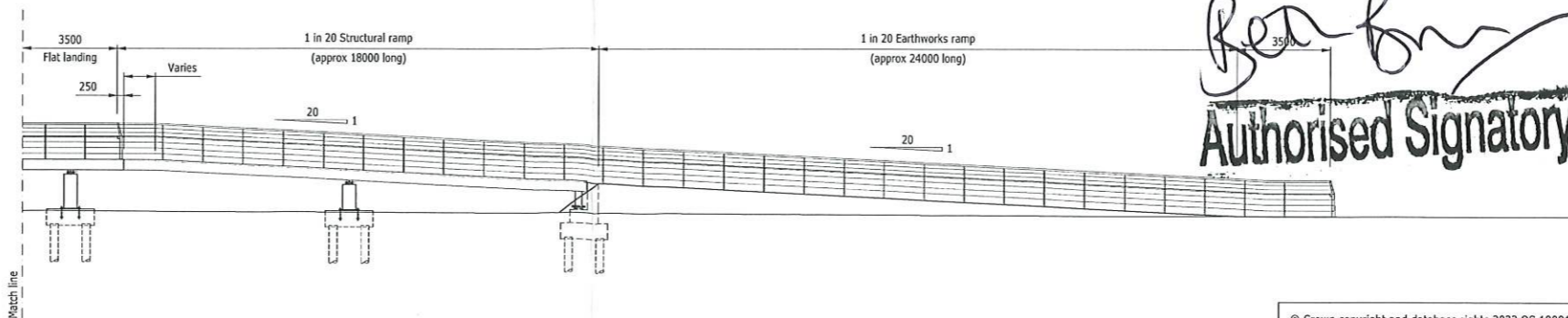
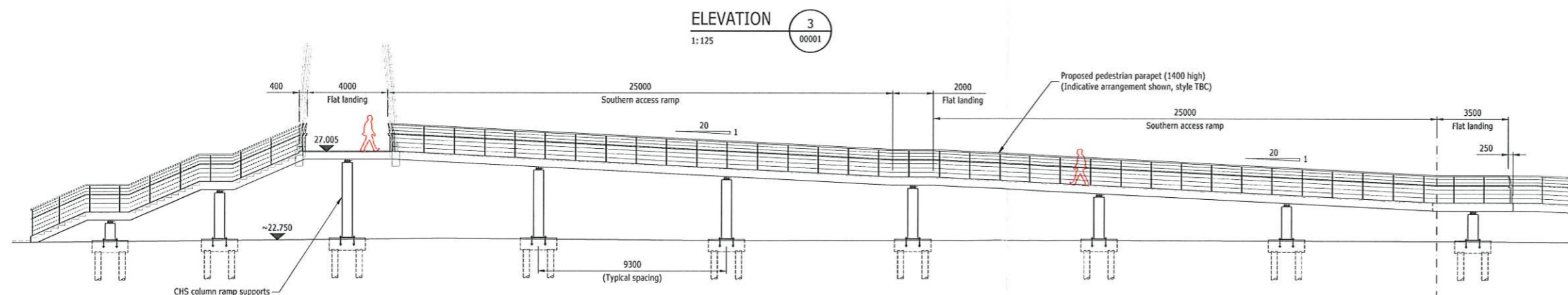
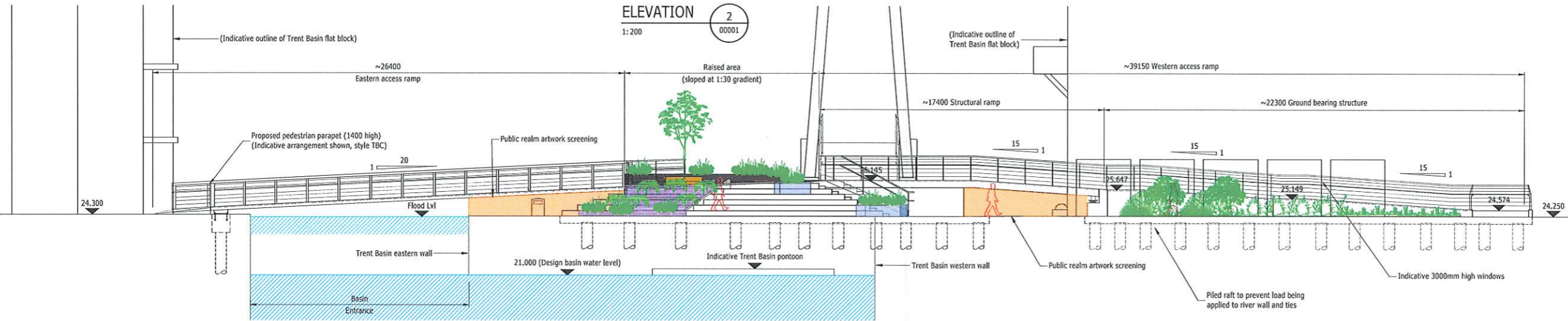

*Ben Forster*  
**Authorised Signatory**

Rev	Description	Date	By	App
PO4	ISSUE FOR PLANNING	04.12.2023	SJC AD	APM
PO3	ISSUE FOR INFORMATION	17.11.2023	SJC AD	APM
PO2	ISSUE FOR INFORMATION	11.10.2023	SP	APM
PO1	ISSUE FOR INFORMATION	06.10.2023	SP	APM

## RIVER TRENT CYCLEWAY & PEDESTRIAN BRIDGE



### GENERAL ARRANGEMENT Section 106(3) Scheme APPENDIX B

Project No:	Scale (BA):	Drawn:	Date:
1620016221	AS SHOWN	SP	04/12/23
Drawing No:	Rev:		
RTF-RAM-GEN-WB01-DR-CB-00002	P04		